

Get all enroll data from device:

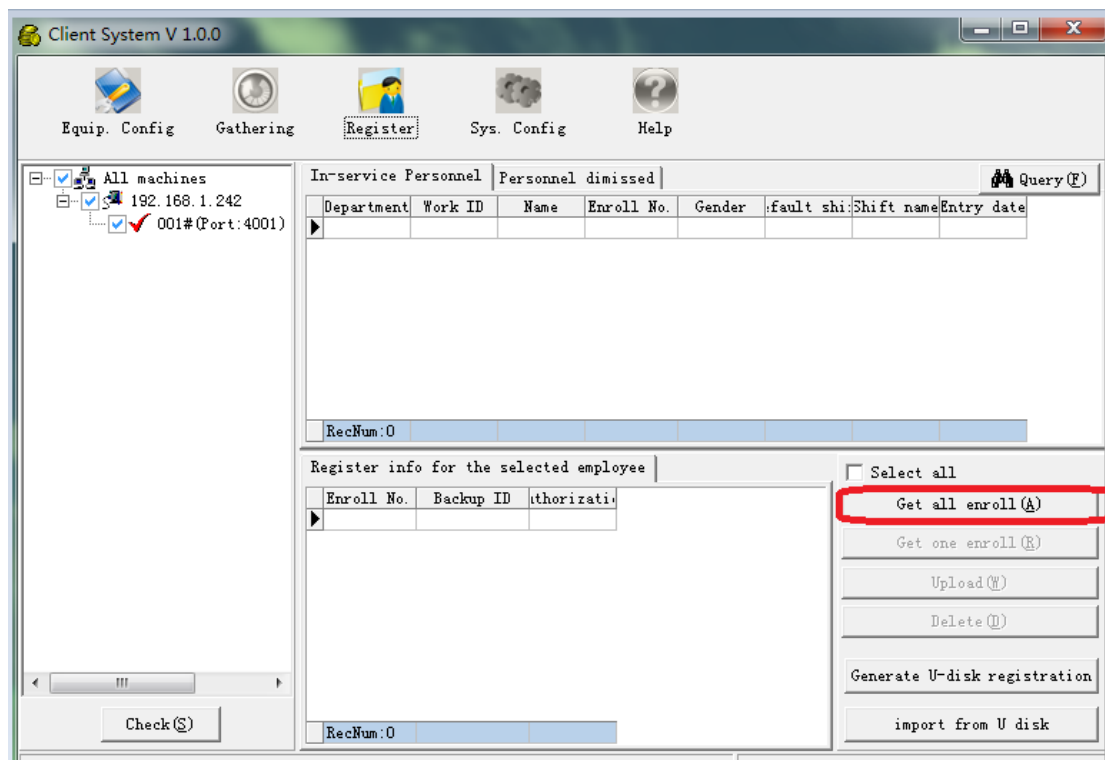

User displayed as:

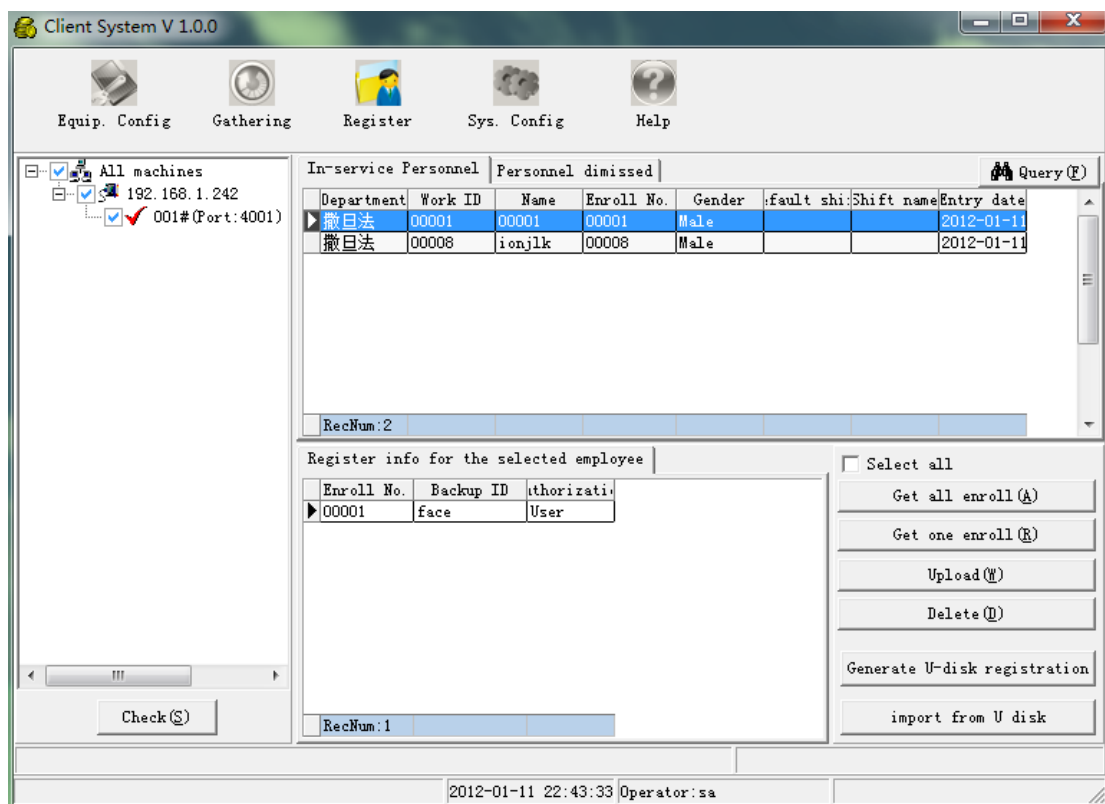

Change user name in the software personal entry:

Employee info.

☒ Show photo

Dept name: 01=撤日法

Work ID: 00001 **Name:** ken

Card ID: 00001 **Card No:**

Gender: 0=male **Entry date:** 2012-01-11

Identity ID:

Attend type: 0=attend by **Default shift:** Empty text

Team ID: Empty text **Weekend ID:** Empty text

Remark:

← Prior (P) Next (N) →

✓ Save (S) ✗ Cancel (C)

And upload to device:

Client System V 1.0.0

Equip. Config Gathering Register Sys. Config Help

☒ All machines
☒ 192.168.1.242
☒ 001#(Port:4001)

In-service Personnel Personnel dismissed

Department	Work ID	Name	Enroll No.	Gender	Default shi	Shift name	Entry date
撤日法	00001	ken	00001	Male			2012-01-11
撤日法	00008	tonjik	00008	Male			2012-01-11

RecNum:2

Register info for the selected employee

Enroll No.	Backup ID	(thorizati
00001	face	User

RecNum:1

☐ Select all

Get all enroll (A)

Get one enroll (R)

Upload (U)

Delete (D)

Generate U-disk registration

import from U disk

Check (S)

Then after upload finished, device could display user name.

Or we could realize it this way:

First we register user in the software , and please confirm the user id is the same, then get enroll data first

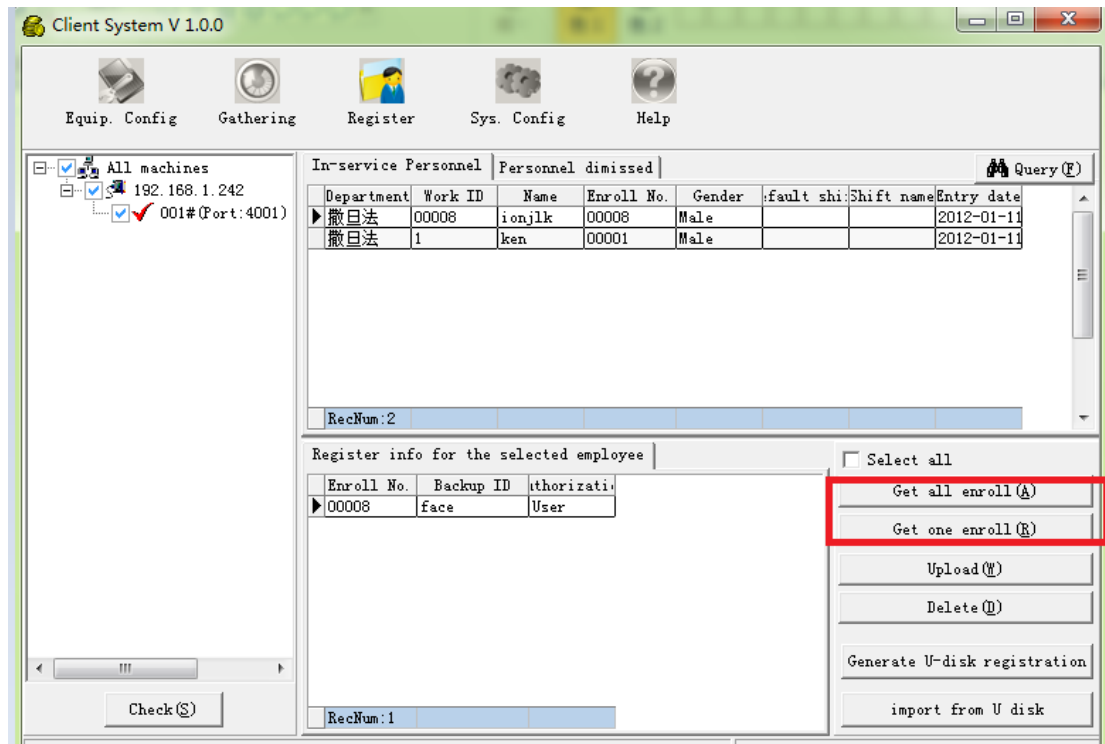

This is to associate device user enroll information with the register information in the software. After this step, we could upload user to device to renew the name information.

For your information, for the present firmware, only when device language is Chinese, device could support user name display, you could switch it to Chinese language to have a look at it, and you could see user name displayed at the bottom of the screen. The English Version firmware is under upgrading, we will send you new firmware to upgrade later. There is no problem to display user name in English, now we just display HELLO in the name area.